



Emmaus/Chrysalis Newsletter



PURCHASE AREA 4TH DAY COMMUNITY

www.pawte.org

APRIL/MAY 2004

WOMENS CANDLELIGHT CHANGE

Due to a wedding at Hardin Baptist, the **women's candlelight on May 1 will be at Dexter Hardin United Methodist Church**. The time will still be at 8:30. The men's candlelight will also be at 8:30, but will remain at Hardin Baptist.

The Emmaus community would like for each and ever pilgrim to feel special. We do not want anyone to feel slighted or left out. We understand that when you bring special gifts or flowers to your special pilgrims or team members at candlelight, you are just showing people that you love them. This is completely understandable, but please remember that we strive during the weekend to make **every** pilgrim feel unconditional love and acceptance. The entire Emmaus movement has requested that if you would like to give special gifts to your friends, please wait and give them to them in private after closing. We pray that this does not offend anyone. We simply want all of our pilgrims to feel the same acceptance. Therefore, please do not bring gifts and flowers to candlelight. As usually, your understanding is greatly appreciated.

SPECIAL AGAPE REQUEST

Toilet paper and Puffs brand tissues are just a few of the many things needed for the upcoming walks. Keep in mind that snacks and drinks will also be needed throughout the entire weekend. Of course, don't forget those fun little agapes we all enjoyed on our walks. You may bring your donation to Send-off, Candlelight, when you come to serve a meal, or send it with a friend. Any donation will be greatly appreciated.

FEE CHANGE

Effective June 1, 2004, the Emmaus Board has voted to increase the Emmaus Walk fees. This increase was needed to cover the expense of the weekends. Clergy, laity, and pilgrims will pay \$75 for the weekend. Of course scholarships are available for those who need them.

CHRYSALIS FLIGHT #22

Mitzi Guhy and Mike Gentry are the Lay Directors for Chrysalis Flight #22. They are eagerly planning the Flight which is scheduled for June 26-June 28 at Broadway UMC. The deadline to receive applications is June 12. You may get an application from the Purchase Area Community website (www.pawte.org) or call (270) 898-3420. Applications and a \$15 deposit should be mailed to the Chrysalis Registrar: Purchase Area Chrysalis
1214 Paris Road P.M.B. #110A
Mayfield, KY 42066

SCHOLARSHIPS

What a special blessing that our community is able to offer scholarships to pilgrims and team members. With the increased demand for scholarships comes the increased demand for funds. If God is leading you or your reunion group to donate toward a scholarship, please mail your donation to Pat Wyatt
955 Moors Camp Rd
Benton, KY 42025

FALL EMMAUS DATES SET

The dates for the fall Emmaus walks have been set. September 16-19 will be walk #76 for men. Walks #77 and #78 will be for women. The dates for the women's walks will be September 23-26 and September 30-October 3. Now is the time to start gathering applications and getting ready to sponsor pilgrims. Applications and a \$15 deposit should be mailed to the Registrar:
Emmaus Community Registrar
344 Serenity Shores Road
Benton, KY 42025

NEWSLETTER

To pass along information for the newsletter please contact Cherry Brown at 898-3420 (cherry.brown53@att.net) or Emily McCollum at 527-3905 (mccollum1@charter.net).

NEW PRAYER CHAIN

Susan Engle is coordinating a new phone prayer chain for the Purchase Area Community. Previously, those who did not have email missed out on the blessings of our prayer ministry. If you do not have email and would like to get prayer requests, fill out the form on the back page and return to the address provided.

COMMUNITY PICNIC

The annual Emmaus and Chrysalis community picnic will be 5:30, June 5, at Bethel Christian Church. Hamburgers, hotdogs, and buns will be provided. The community is asked to bring a side dish, hamburger/hot dog fixings, or drinks. Bring your family and enjoy the Christian fellowship. Rain or shine we are sure to enjoy God's blessings.

*The Lord is my rock, and my fortress, and my deliverer; my God, my strength, in whom I will trust .
- Pslam 18:2*

UPCOMING EVENTS

APRIL 15	PAWTE #74 at BASIC (7 pm)
APRIL 17	Candlelight at Hardin Baptist Church (8:30 pm)
APRIL 18	Closing at Benton First United Methodist Church (4:45 pm)
APRIL 29	PAWTE #75 at BASIC (7pm)
MAY 1	Candlelight Dexter Hardin United Methodist Church (8:30)
MAY 2	Closing at Benton First United Methodist Church (4:45 pm)
MAY 4	Chrysalis Board meeting at FUMC Mayfield (7 pm)
MAY 6	Emmaus Board meeting at First Christian Church Benton (7 pm)
MAY 8	Emmaus Training & Gathering at First Christian Church Benton (6 pm)
JUNE 1	Chrysalis Board meeting at FUMC Mayfield (7 pm)
JUNE 3	Emmaus Board meeting at First Christian Church Benton (6pm)
JUNE 5	Emmaus/Chrysalis Community Picnic at Bethel Christian Church (5:30 pm)
JUNE 26	CHRYSLIS FLIGHT #22
JUNE 27	Chrysalis Candlelight and Emmaus Gathering at Broadway UMC (8:30 pm)
JUNE 28	Chrysalis Closing

A NOTE FROM CHRYSLIS COMMUNITY DIRECTOR CHERRY PYRON

Butterflies continue to fly high from the Chrysalis flights of the Purchase Area Chrysalis community, thanks to the grace of God and the loving kindness of so many, many people in the community! Lay directors Mitzi Guhy and Mike Gentry for Flight #22 are working on team formation, and we all ask for your prayers for those who ask and those who are asked. Please remember that everyone cannot be on this team coming up, but we can all still be vital parts of the flight, which will be June 26-28, first through our prayers, then through our service throughout the weekend to make the 72 hours as memorable for the caterpillars as it was for each of us. Please help butterflies in your area maintain accountability after their weekends through reunion groups; adults, we have to model this essential practice and help the youth organize their own groups. Also, please pray for God's voice to name those whom you should sponsor; please remember these youth should be active in a church, young people who already know God and are seeking to grow stronger in their faith. Our churches and communities will be better places as we sponsor well through our sincere seeking of God's will.

Fly with Christ,
Cherry Pyron

A NOTE FROM EMMAUS COMMUNITY DIRECTOR DEBBIE BUSHART

The board would like for you to pray about something! If God puts it on your heart to give a 4th Day talk at a gathering, please let us know. I know it takes us out of our comfort zones sometimes to speak in front of people - but remember - God doesn't call the qualified - He QUALIFIES the CALLED!!!! Please contact Shann Moore (251-0295) or Debbie Bushart (527-8969). Have a blessed day!!

Debbie

A NOTE FROM EMMAUS/CHRYSALIS SPIRITUAL DIRECTOR KEITH TILFORD

Springtime! It allows us to "wake up" after the winter months. All around us God shows us signs of renewal. It is up to us to take notice of His message to us and renew ourselves to Him and to doing His work. At the last gathering it was a little disappointing that not too many made an effort to attend. I make a challenge to you to make springtime your time to revitalize your "Walk to Emmaus" experience and renew yourself to again become an active part of the Purchase Area Community.

The Walks are upon us so we have the opportunity to pray, serve, refresh our excitement of our original walk and once again meet Jesus on the Emmaus road. I hope to see you at a Send Off, Candlelight or Closing! DeColores!

Keith

CHRYSALIS COMMITTEE CHAIRPERSONS

AGAPE – Brittany Ramage (252-0797 or brittpoohbear@yahoo.com)

HOOTS – Chrystal Townsend (653-9552 or crystal@fcbwky.com)

KITCHEN – Brenda Cherry (362-8621 or bctj@mchsi.com)

NEWSLETTER – Cherry Brown (898-3420 cherry.brown53@att.net)

Emily McCollum (527-3905 mccollum1@charter.net)

REGISTRAR - Cherry Brown (898-3420 cherry.brown53@att.net)

SETUP/CLEANUP – Chad Hicks (443-4875 d.c.hicks@juno.com)

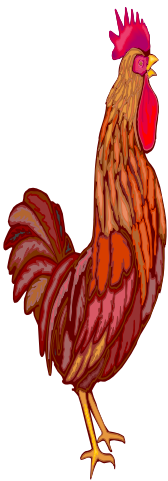
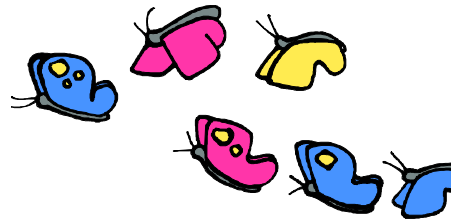

EMMAUS COMMITTEE CHAIRPERSONS

REGISTRAR – Don Cleaver (354-8943 donaldcleaver6@mchsi.com)

WEBSITE/DATABASE/EMAIL – Keith Maness (395-4737 keithmaness@mchsi.com)

AGAPE/OUTREACH – Tane Alexander (753-6250 btane@bellsouth.net)

KITCHEN/INVENTORY – Judy Flowers (488-3017 flowers@brtc.net)

LITERATURE – Sadie Humphreys (653-6645)

TRANSPORTATION – David Brown (898-3420 cherry.brown53@att.net)

NEWSLETTER - Cherry Brown (898-3420 cherry.brown53@att.net)

Emily McCollum (527-3905 mccollum1@charter.net)

SETUP/CLEANUP – Jim Miller (354-6465 lad2@mailstation.com)

REUNION GROUPS – Henry Archey (653-4362 darchey@hotmail.com)

GATHERINGS/WORSHIP – Shann Moore (251-0292 shann@vci.net)

REGISTRATION – Ann McKeel (753-8842 annpmck@murray-ky.net)

Beth Durbin (753-3940)

MUSIC – Larry Turner (355-2676 mturner@hickman.k12.ky.us)

LUGGAGE – Bob Alexander (753-6250 btane@bellsouth.net)

Glen Durham (437-4255 ndurham@wk.net)

HISTORIAN – David Roos (753-8565)

TABLE DECORATIONS – Patti Hargrove (534-8147)

Kay Fields (488-3575 fieldsj@brtc.net)

EMAIL DISTRIBUTION LIST (pa4thday@mchsi.com)

P.A.W.T.E. #74

TEAM MEMBERS

Chuck Dorr – Lay Director
Mike Wyatt – Assistant Lay Director
Steve Abell – Assistant Lay Director
Pat Massa – Assistant Lay Director
Greg Carlton – Music
Gerald McClain – Board Representative
Willie Blackwell – Head Kitchen
Lattie Crandell – Kitchen
Larry McDonald – Kitchen
Michael McCollum – Kitchen Agape
David McGary – Book Agape
Rob Estes – Head Agape
Bill Hay – Agape
Joe Johnson – Prayer Warrior
Charlie Baker – Prayer Warrior
Garry Beal – Assistant Table Leader
George Fields – Assistant Table Leader
Tracy Cleaver – Assistant Table Leader
Mike Looney – Assistant Table Leader
Ron Prinz – Assistant Table Leader
Jerry Ford – Assistant Table Leader
Eric Umstead – Table Leader
Roger Johnson – Table Leader
Kevin Branham – Table Leader
David Barnett – Table Leader
Mark Wilkerson – Table Leader
Stewart Fields – Table Leader
Spiritual Director – Kenny Locke
Eulas Greer – Assistant Spiritual Director
Allan Trull – Assistant Spiritual Director
Greg Waldrop – Assistant Spiritual Director
Peter Williams – Assistant Spiritual Director

P.A.W.T.E. #75

TEAM MEMBERS

Pat Wyatt – Lay Director
Kim Carman – Assistant Lay Director
Lisa Summers – Assistant Lay Director
Gloria Tilford – Assistant Lay Director
Debbie Ferguson – Music
Shann Moore – Board Representative
Holly Maness – Head Kitchen
Pam Baker – Kitchen
Darcey Beale – Kitchen
Lee Ann Holt – Kitchen Agape
Jenna Wise – Book Agape
Kathy Childers – Head Agape
Pam Robinson – Agape
Manda Blackwell – Prayer Warrior
Robin Pipkin – Prayer Warrior
Gayle Balkey – Assistant Table Leader
Anita Branham – Assistant Table Leader
Cherry Brown – Assistant Table Leader
Dee Lynne Rice – Assistant Table Leader
Penny Story – Assistant Table Leader
Susan Engle – Assistant Table Leader
Jeanne Abell - Table Leader
Tiffany Drennan – Table Leader
Jean Gray – Table Leader
Lisa Holland – Table Leader
Balinda Hudson – Table Leader
Darlene Peck – Table Leader
Keith Tilford – Spiritual Director
Danny Holt – Assistant Spiritual Director
Jamie Lee – Assistant Spiritual Director
Ann Mills – Assistant Spiritual Director
Stephen Webb – Assistant Spiritual Director

PURCHASE AREA 4TH DAY COMMUNITY
1308 SHELBY McCALLUM DR
BENTON, KY 42025

PRSRT STD
US POSTAGE PD
PADUCAH, KY
PERMIT #138

-----✂-----✂-----✂-----✂-----✂-----✂-----✂-----✂-----

INFORMATION NEEDED

We are trying to update our mailing list and make corrections to the database in order to save on mailing costs. If you have e-mail and would like to receive the newsletter electronically, be added to the phone prayer chain, or would like to stop receiving the newsletter, please fill out the form below.

_____ Send the newsletter to my email address and no longer by snail mail.

_____ I do not have email and would like to join the phone prayer chain.

_____ Please remove my name from your mail list.

NAME _____ PHONE _____

ADDRESS _____

EMAIL _____ WALK/FLIGHT # _____

MAIL TO: DEBBIE BUSHART
201 SHADY HILL DR
BENTON, KY 42025